

Key Hi-Tech enterprise of China

ISO 9001 Certified enterprise

Ministry of railways designated production enterprise

ISO/TS 16949 Certified enterprise

Fuel pump and nozzle technology R&D center



COMMON-RAIL DIESEL PARTS MANUFACTURER

since 1967



HEADQUARTERS

ZHEJIANG LIWEI FUEL INJECTION CO., LTD.

Add: No.83 Shiniu Rd, Shuige Industrial Park, Lishui, Zhejiang Province, P.R. China
Tel: (+86) 578-2693866 Fax: (+86) 578-2132844 Mb: (+86) 13600606071
E-mail: mfkjqnu@163.com Http: //www.liwei.com.cn
QQ: 67683128 WeChat: zhouzhaofei

OVERSEAS SALES REPRESENTATIVE

NANJING MIHOT AUTO PARTS CO.,LTD.

Add: No.281 North Zhongshan Rd., Gulou District, Nanjing, China.
Tel: (+86)25-86883372 Mb: (+86) 15050569594 / 13951935568
Http: //www.liwei.com.cn E-mail: mihot2001@163.com
Skype: any-cnss WeChat: MiHOTdieselparts

ASIA PACIFIC DISTRIBUTOR

PIONEER TURBO-INJECTION PTE LTD

Add: Blk 9 Pioneer Road North #01-63 Singapore 628461
Tel: (+65) 62686366 E-mail: sales@ptit turbo.com.sg
Http: //www.ptit turbo.com.sg
WeChat: TJS_Arsenal



COMMON-RAIL DIESEL INJECTION PARTS

2019 Overseas Edition



NOW, LIWEI HAS BEEN THE BEST MANUFACTURER OF COMMON-RAIL NOZZLE IN CHINA

ALWAYS DEDICATED TO PROVIDE ALL TYPES TOP QUALITY COMMON-RAIL NOZZLES & PARTS

TO CUSTOMERS ALL OVER THE WORLD

AND OFFER HIGH QUALITY TECHNOLOGY & SERVICE SUPPORT

▶ LIWEI FUEL INJECTION CO., LTD. >>>

Zhejiang Liwei Fuel injection Co, Ltd ----Former Zhejiang Fuel injection Co, Ltd., was founded in 1967, located in Shuige industrial park of lishui city, zhejiang province, concentrated in diesel fuel injection R&D, manufacturing, sales, as a national hi-tech enterprise, who already becomes the leader in the production of high pressure common rail injection parts in China.

LIWEI has a strong R&D capabilities, rich experience for diesel fuel system, in 1988. we design and produce DF 8 series for China ministry of railways locomotive fuel injector, fuel pump by our own, granted ministry of science and technology progress award and the national science and technology progress award honorary titles, the system is still in use today.

In 2008, LIWEI started to involve into the R&D project of high pressure common rail injection system, using the world first-class production technology, the world top cutting edge manufacturing and testing technology, comprehensive production with higher standard than European emission standard for high pressure common rail injection parts. In combination with more than 50 years production experience of LIWEI pump, nozzle, and the diesel engine, high pressure common rail system, and the knowledge of the market, LIWEI has been able to provide consistent, in line with international standards of original factory parts. After few years used and tested by global users, LIWEI has become the China most outstanding high pressure common rail injection parts manufacturer and supplier.

Nowadays, diesel technology brisks up than any period before. New high pressure injection system used in the commercial motor vehicle can reduce diesel engine fuel, be more efficient, and this is beneficial for diesel vehicle. In the long term, the prosperity of the diesel engine will extend from the current Europe to other parts of the world.

After adopting these cutting-edge technologies, which also means making more requirements on those experts who are manufacturing diesel parts. LIWEI as a climber, always upward. Comply with European high emission standards of common rail nozzle, which can fill the domestic blank. LIWEI believes that challenge without limits, professional is endless.

At your point, Liwei spare no efforts to help you reduce your maintenance cost and provide common-rail nozzle compatible with original standard. LIWEI will always persuit high quality forever !



Skillful in Craftsmanship & Ingenuity

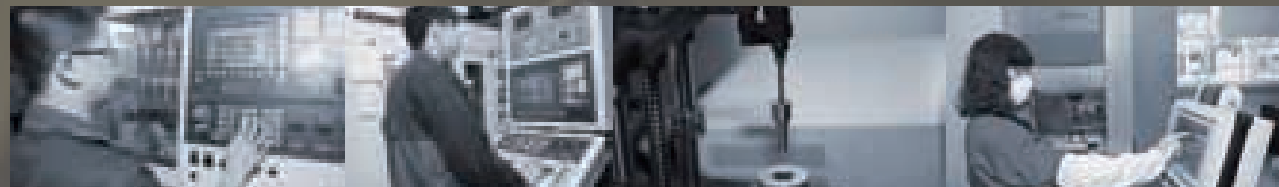

ZHEJIANG LIWEI FUEL INJECTION CO., LTD.

COMMON RAIL SYSTEM INJECTION PARTS MANUFACTURER

LIWEI CERTIFICATE

LIWEI adheres to the high-technology, high-performance, high-quality, LIWEI believes that with its established brand reputation in the field and strong innovation ability, will provide global customers with reliable products and quality service !

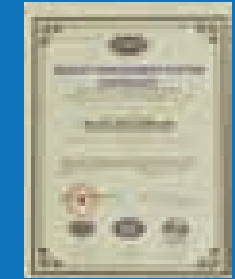

QUALITY MANAGEMENT SYSTEM-ISO 9001:2008

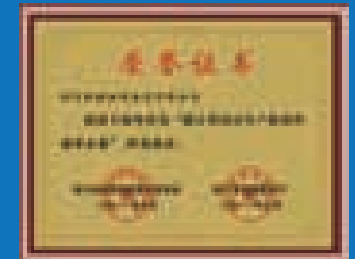

Provincial Cleaner Production Enterprises



Fuel pump and nozzle technology R&D center



Key Hi-Tech enterprise of China



LIWEI' S STRENGTH

Power Source

Technological Innovation

▶ R&D STRENGTH >>>

◆ Strong team of engineers

Liwei has more than 50 senior technical R&D personnel, more than 10 external experts and technical advisory teams. Many of them have worked in large and medium-sized enterprises and scientific research units. They have rich professional and technical work experience and high-quality equipment adjustment ability. This is a research-oriented and application-oriented innovative team.

◆ Advanced manufacturing and core testing equipment

Replacing the traditional processing equipment with international advanced equipment is one of the driving forces of Liwei's rapid growth. Liwei nozzle production is composed of the world's top professional equipment, including German medium hole seat grinder, Swiss EDM four-position EDM machine tool, American extrusion grinder, Italian high-precision coreless grinder, German needle valve angle grinder, American processing center, etc. The processing accuracy reaches 2 mm, high-precision processing. The process ensures that the fuel flow rate of the fuel injector is below 2%.

◆ Fastest development speed

Liwei has a strong team of engineers, equipped with comprehensive production and testing equipment, so that we can provide customers with the fastest development speed.

▶ PRODUCTION MANAGEMENT >>>

1, The core equipment consists of the world's top equipment, product consistency is guaranteed.

2, LIWEI is developing, utilizing and optimizing its manufacturing, procurement and engineering design capabilities to the global level.

3, Rapid and flexible product development and implementation of lean production process from raw materials to finished products.



▶ QUALITY MANAGEMENT >>>

Quality is the lifeline of Liwei's development. Liwei has made unremitting efforts to construct quality management system engineering, established perfect quality assurance system, enterprise standard parts system, measurement and testing system, and institutionalized, standardized and programmed all aspects of quality management. Surpass customer expectation and create excellent quality.

▶ Customer value >>>

Liwei aims to create more value for customers. Our engineering and manufacturing teams are constantly communicating with customers to align their concerns with their technology development roadmap. Liwei's unique strategy combines technology leadership, global business expansion and excellence in execution. Let us always focus on providing customers with products, services and solutions that meet their needs and meet their values, so as to better respond to the needs of the growing global market in the industry.

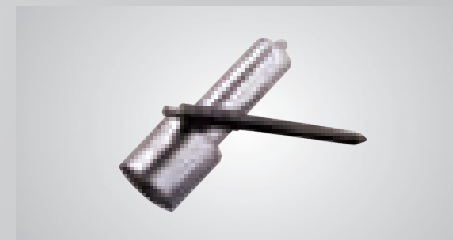
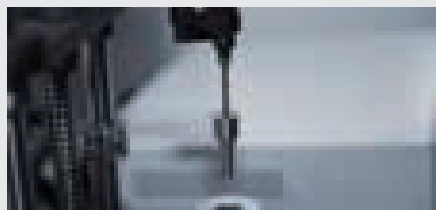

- The reliability tests meet the criteria: GB/T5772-2010, GB17691-2005 and JB/T51184-2000.
- Performance tests meet the standards: EPS200, EPS708 and EPS815 test bench.
- It can meet the requirements of BOS and DSO high pressure common rail.
- Accurate control of fuel injection can reduce engine emissions and fuel consumption.
- The traffic fluctuation rate is below 2%.
- The flow coefficient of nozzle coupling is greater than 0.8.
- Working pressure (bar) is more than 1400, which can meet Euro III and Euro IV emission standards.
- The parts have high machining accuracy and long service life.

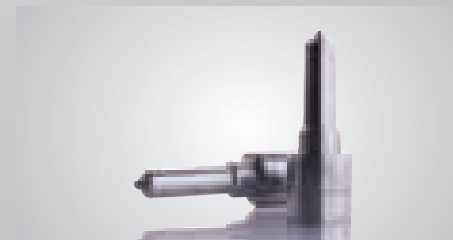

- Core technology and quality: The design and manufacture adopt the advanced technology standard in the world, and inherit the high precision and high quality technology tradition in European manufacturing field.
- Low emission: With precise injection angle, super penetration ability and high atomization degree, the exhaust emission of diesel engine is greatly reduced. By reducing the harmful volume of the nozzle, the residual fuel and carbon deposit on the nozzle head are reduced, and the fuel consumption and emission performance of diesel engine are greatly improved.
- High-tech coating technology application: Common rail oil nozzle needle valve coating keeps close cooperation with the world's top coating suppliers to ensure the high quality and durability of oil nozzles and make their service life longer.



The hi-tech functionality and performance is supported by precise and sophisticated manufacturing.



No.	Nozzle Type	Injector No.	Engine	Matching model	Notes
SIMS series					
001	M0011 P162	5WS40539 03L1302778 A2C59513554	CAYC, CAYB, CLNA, TDI, 8X1, 5P1, 6J5, TDI	Audi A1/A3 Seat Altea/Ibiza/Leon/Toledo Skoda Toledo/Fabia/Octavia Skoda Superb /Yeti/Roomster VW Beetle/Golf/Jetta/Passat VW /Polo/Touran	SIMS VDO
002	M0027 P155	CP12 2271 5439			SIMS VDO
003	M0031 P145	CP13 1153 7424			SIMS VDO
004	M003 P153	5WS40200 A2C59514909 A2C59511602	DW10U,EA,EB,HDI,120 Jumpy,Multijet,179AX	Citroen C8/Dispatch Fiat Scudo /Ulysse Peugeot 807 / Expert	SIMS VDO
005	M005 P153	A2C59514910			SIMS VDO
006	M0012 P154	50274V05/5WS40677/F A2C53252642 A2C59513556 1685796/1709667/31303994 31336585/36001726/36001727 AV6Q9F593-AB/AA	9HR,HDI,MK2,Picasso,AWC,B7,LA 1.6d	Citroen Berlingo/C3/C4/C5 Mazda 3 Citroen DS3/DS4/DS5 Ford C-MAX/Focus/Galaxy Ford Grand C-Max/Mondeo/S-Max Peugeot207/208/3008/4008/208/5008 Volvo S40/S60/V40/V50/V60/V70	SIMS VDO
007	M007 P147	5WS40087 A2C59511606 16600-00Q1T/9445R/00Q0H 16600-00Q0P/00Q1T	K9K,DCI,E11,J10 1.5d	RENAULT Clio /Kangoo/Modus RENAULT Megane / Scenic Nissan Note /Qashqai	SIMS VDO
008	M0604 P142	5WS40149-Z	PSA 1.4 HDI 50KW/68CV	FORD FIESTA, FUSION PEUGEOT 107.307 TOYOTA AYGO	SIMS VDO
009	V0605 P144	5WS40148-Z 5WS40007 2S6Q-9F593-AB/AC A2C59513997	DV4TD,JM,HDI,Enterprise,JH,JD,JU,DE MZR-CD,WNB1,KGB1, 1.4d	CITROEN C1,C2,C3 FORD FIESTA V,FUSION MAZDA 2 PEUGEOT 107.307 TOYOTA AYGO	SIMS VDO
010	M1600 P150	77750	Euro 4 ,NGD Electronic 3.0d	FORD RANGER 3.0d	SIMS VDO
011	M1001 P152	5WS40086 A2C59511610	LYNX,TDCI,DM2,DAW,DBW 1.8d	Ford C-Max/Focus/Galaxy Ford Mondeo/S-MAX Ford Tourneo Connect/Transit	SIMS VDO
012	M1003 P152	5WS40250 A2C59514912 A2C59511611 7T1Q-9F593/AB	LYNX,TDCI,DM2,DAW,DBW 1.8d	Ford C-Max/Focus/Galaxy Ford Mondeo/S-MAX Ford Tourneo Connect/Transit	SIMS VDO
013	M0019 P140	BK2Q-9K546-AG BH1Q-9K546-AB A2C59517051 A2C20057433	TD4, TDCI, BT50,HDI 2.2d	Ford Ducato/Ranger/Tourneo/Transit Fiat Ducato Land Rover Defender Mazda BT-50 Peugeot Boxer	SIMS VDO



No.	Nozzle Type	Injector No.	Engine	Matching model	Notes
BOS Piezo series					
014	F00VX20017	0 445 115 068			BOS Piezo
015	F00VX20054	0445116019 0445116059 0986435395			BOS Piezo
016	F00VX40031	0 445 116 023		Volkswagen、Audi	BOS Piezo
017	F00VX40042	0 445 116 012 0 445 116 013 9X2Q-9K546-DB	LANDROVER、Citroen C5C6、Peugeot 407	Land Rover、Citroen、Peugeot	BOS Piezo
BOS -120 series					
018	DLLA 154PN 270			BENZ	ZXL
019	DLLA 148PN 283				ZXL
020	DLLA 147P 538	0 433 171 398	SCANIA 124		BOS
021	DLLA 155P 822	0 445 120 003/004 0986435509/0986435524		Premium	BOS
022	DSLA 143P 970	0 445 120 007	CUMMINS ISBe		BOS
023	DSLA 158P 974+	0 445 120 008 0986435502	ISUZU LB7,3500	Chevrolet Silverado 6.6d	BOS
024	DLLA 145P 999	0 445 120 009/010	DCI11E 11.1d	Iveco / Renault	BOS
025	DLLA 150P 1076	0 445 120 084/019	DONGFENG Dci11_MS6.3、ZD30K	RENAULT,DONGFENG NISSAN,TIANLONG	BOS
026	DLLA 146P 1339	0 445 120 030/218	MAN	MAN TRUCK	BOS
027	DLLA 118P 1357	0 445 120 029	CUMMINS		BOS
028	DLLA 140P 1377	0 445 120 036	Iveco Sofim	Iveco Sofim	BOS

No.	Nozzle Type	Injector No.	Engine	Matching model	Notes
029	DLLA 158P 1385	0 445 120 027	ISUZU	ISUZU	BOS
030	DLLA 143P 1404	0 445 120 043	MWM		BOS
031	DLLA 146P 1405/	0 445 120 040	DOOSAN	DAEWOO	BOS
032	DLLA 146P 1406/	0 445 120 041	DOOSAN	DAEWOO	BOS
033	DLLA 154P 1418	0 445 120 045	MAN	MAN	BOS
034	DLLA 152P 1507	0 445 120 073	MMC-NFZ		BOS
035	DSLA 128P 1510	0 445 120 059/231	CUMMINS SAA6D107E-1	KOMATSU PC200-8、QSB	BOS
036	DSLA 143P 1523	0 445 120 060	CUMMINS ISDE	KINGLONG / YUTONG / SHENWO BUS	BOS
037	DLLA 148P 1524++	0 445 120 217/274	MAN	MAN TRUCK	BOS
038	DLLA 143P 1536	0 445 120 054	IVECO-FIAT	IVECO-FIAT	BOS
039	DLLA 144P 1539	0 445 120 070/241	CUMMINS IFL26/ZIRIS10S	KINGLONG,DONGFENG BUS	BOS
040	DLLA 149P 1562	0 445 120 063/340	CUMMINS IPL26/ZIRIS20S		BOS
041	DLLA 150P 1564	0 445 120 136/137	DEUTZ		BOS
042	DLLA 144P 1565	0 445 120 066	VOVLO DEUTZ	VOVLO DEUTZ	BOS
043	DLLA 150P 1566	0 445 120 074/138	VOVLO DEUTZ	VOVLO DEUTZ	BOS
044	DLLA 137P 1577	0 445 120 075	IVECO-FIAT	IVECO-FIAT	BOS
045	DLLA 146P 1581	0 445 120 067	VOVLO DEUTZ	VOVLO DEUTZ	BOS

No.	Nozzle Type	Injector No.	Engine	Matching model	Notes
046	DLLA 146P 1610	0 445 120 080/268		Doosan	BOS
047	DLLA 159P 1611/	0 445 120 082	GM	GM	BOS
048	DLLA 143P 1619	0 445 120 089	MWM X12		BOS
049	DLLA 150P 1622	0 445 120 078/393	XICHAI 6DL1、6DL2	FAW TRUCK J5, J6	BOS
050	DLLA 148P 1641	0 445 120 100/154/219/275	MAN	MAN TRUCK	BOS
051	DLLA 137P 1648+	0 445 120 092	IVECO	IVECO	BOS
052	DLLA 142P 1654	0 445 120 087	WEICHAI WP10	DELONG	BOS
053	DLLA 145P 1655	0 445 120 086/388	WEICHAI WP10	DELONG	BOS
054	DLLA 151P 1656	0 445 120 081	XICHAI 6DF、4DF	FAW light truck, HUANGHAI, KINGLONG	BOS
055	DLLA 148P 1671	0 445 120 102	DCD 4102TCI		BOS
056	DLLA 148P 1688	0 445 120 110/292/437	YUCHAI YC4E、YC6J_EU4	YUTONG,JINLONG BUS	BOS
057	DLLA 152P 1690	0 445 120 083	YUCHAI YC4G	DAEWOO ZHONGTONG	BOS
058	DLLA 118P 1691	0 445 120 120	CUMMINS		BOS
059	DLLA 150P 1695	0 445 120 124	FAW XICHAI		BOS
060	DLLA 143P 1696	0 445 120 127	WECHAI WP12	DELONG	BOS
061	DLLA 144P 1707	0 445 120 122	CUMMINS ISLe		BOS
062	DLLA 142P 1709	0 445 120 121	CUMMINS ISLe_EU3	YUTONG, KINGLONG	BOS

No.	Nozzle Type	Injector No.	Engine	Matching model	Notes
063	DLLA 150P 1712	0 445 120 117	FAW XICHAI		BOS
064	DLLA 145P 1714	0 445 120 133	CUMMINS		BOS
065	DLLA 153P 1721	0 445 120 106/310	DONGFENG DCI11_EDC7	DONGFENG RENAULT,TIANLONG	BOS
066	DSL A 140P 1723	0 445 120 123	CUMMINS ISDe4、6		BOS
067	DLLA 149P 1724	0 445 120 130/222	WEICHAI WD10	DELONG	BOS
068	DLLA 146P 1725	0 445 120 129	WEICHAI WD10	DELONG,FOTON	BOS
069	DLLA 150P 1746	0 445 120 090	MMC-NFZ		BOS
070	DLLA 135P 1747	0 445 120 126	MHI SK-125	MHI	BOS
071	DLLA 148P 1761	0 445 120 102	DCD 4102TCI-EU3	JAC, DONGFENG TRUCK	BOS
072	DLLA 152P 1768	0 445 120 149/169 0 445 120 213/214	WEICHAI WD10	DELONG,FOTON	BOS
073	DLLA 146P 1770	0 445 120 145	DOOSAN	DAEWOO CR/IPL26/ZIRIS20S	BOS
074	DLLA 126P 1776	0 445 120 140	CUMMINS	CUMMINS	BOS
075	DLLA 157P 1777	0 445 120 148	MAN	MAN TRUCK	BOS
076	DLLA 150P 1781	0 445 120 150/244	WEICHAI	DELONG	BOS
077	DLLA 149P 1787	0 445 120 142	RUSSIA JAMZ		BOS
078	DLLA 140P 1790	0 445 120 141	MMZ/MTZ D260/245		BOS
079	DLLA 154P 1795	0 445 120 147	MAN	MAN TRUCK	BOS

No.	Nozzle Type	Injector No.	Engine	Matching model	Notes
080	DLLA 147P 1814	0 445 120 153	RUSSIA KAMAZ		BOS
081	DLLA 148P 1815	0 445 120 156/290	YUCHAI BL_6Cyl_YC6	EURO 4 BUS	BOS
082	DLLA 152P 1819	0 445 120 170/224	WEICHAH WD10	DELONG	BOS
083	DLLA 150P 1826	0 445 120 160	YUCHAI YC6MG	KINGLONG,YOUNGMAN	BOS
084	DLLA 150P 1827	0 445 120 164	YUCHAI YC6JA	KINGLONG BUS	BOS
085	DLLA 150P 1827+	0 445 120 293	YUCHAI YC6JA	KINGLONG BUS	BOS
086	DLLA 150P 1828	0 445 120 163/226	YUCHAI YC6G	YUTONG KINGLONG BUS	BOS
087	DLLA 150P 2121	0 445 110 355	2.8L_TC_EU3	FAW SIHUAN	BOS
088	DLLA 150P 2123	0 445 120 165	YUCHAI	HYBRID ELECTRIC BUS	BOS
		0 445 120 291	YUCHAI Tr_CRSN2-BL_4Cyl_YC4E_EU4		
089	DLLA 146P 2124	0 445 120 188	CUMMINS		BOS
090	DLLA 150P 2142	0 445 120 182/183/242	DONGFENG CUMMINS DCI11	DONGFENG CUMMINS	BOS
091	DLLA 143P 2143		WEICHAH		BOS
092	DLLA 150P 2143	0 445 120 191/260	WEICHAH		BOS
093	DLLA 141P 2146	0 445 120 134	CUMMINS BFCEC LDA3,8L_AVALON		BOS
094	DLLA 149P 2166	0 445 120 215/394	XICHAH 390PS、430PS、6DM2	FAW JIEFANG J5 J6	BOS
	150PV3206491	0 445 B29 382	XICHAH 390 FAW AOWEI		149P2166

No.	Nozzle Type	Injector No.	Engine	Matching model	Notes
095	DLLA 141P 2167	0 445 120 203	MAN	MAN TRUCK	BOS
096	DLLA 151P 2182	0 445 120 227	WEICHAH WP12	DELONG	BOS
097	DLLA 153P 2189	0 445 120 232/309	DONGFENG	DONGFENG COMMERCIAL VEHICLE	BOS
098	DLLA 150P 2197	0 445 120 247/395	FAW XICHAICA6DL2-EU4	FAW AOWEI	BOS
099	DLLA 128P 2201	0 445 120 237	CUMMINS		BOS
100	DLLA 118P 2203	0 445 120 236/125	CUMMINS PC350-7		BOS
	DLLA 118P 1697				
101	DLLA 143P 2206	0 445 120 252/254	CUMMINS		BOS
102	DLLA 153P 2210	0 445 120 261	XICHAH WP7、WP5		BOS
103	DLLA 152P 2217	0 445 120 262/396	FAW XICHAH		BOS
104	DLLA 150P 2219	0 445 120 263	FAW XICHAH		BOS
105	DLLA 148P 2221	0 445 120 265	WEICHAH WD10	DELONG	BOS
106	DLLA 148P 2222	0 445 120 266	WEICHAH Pw_CRSN2-BL_6Cyl_WP12		BOS
107	DLLA 151P 2240	0 445 120 277/397	FAW XICHAH 6Cyl_6DM2_EU4	FAW J5 J6	BOS
108	DLLA 150P 2259	0 445 120 225	YUCHAI CRSN2-BL、YC4G	KINGLONG BUSY	BOS
109	DLLA 142P 2262	0 445 120 289	CUMMINS ISDe		BOS
110	DLLA 145P 2270	0 445 120 297	FOTON CUMMINS LDA3,8L_AVALON_EU5_Hawkeye	LARGE BUSE, PUBLIC TRANSPORT	BOS

No.	Nozzle Type	Injector No.	Engine	Matching model	Notes
111	DLLA 144P 2273	0 445 120 304	CUMMINS	DONGFENG	BOS
112	DLLA 150 P2282	0 445 120 294	YUCHAI		BOS
113	DLLA 150P 2299	0 445 120 318	YUCHAI YC6MK-EU4	DONGFENG TRUCK,TRACTOR	BOS
114	DLLA 148P 2310	0 445 120 245	RUSSIA MMZ		BOS
115	DLLA 151P 2311	0 445 120 324	XICHAI		BOS
116	DLLA 158P 2318	0 445 120 325	RUSSIA JAMZ		BOS
117	DLLA 143P 2319	0 445 120 329/383	CUMMINS		BOS
118	DLLA 150P 2330	0 445 120 333/431	YUCHAI		BOS
119	DLLA 152P 2344	0 445 120 343	WEICHAI WD10-EU4	DELONG	BOS
120	DLLA 149P 2345	0 445 120 344	WEICHAI		BOS
121	DLLA 147P 2357	0 445 120 334	SDEC, CAMC SDEC、CAMC SC10EF-CN4		BOS
122	DLLA 148P 2369	0 445 120 321	HOWO		BOS
123	DLLA 150P 2386	0 445 120 357/446	HOWO WD615_CRS-EU4	CHINA HOWO	BOS
124	DLLA 145P 2388	0 445 120 360	SAIC FIAT POWERTRAIN HONGYAN	SAIC FIAT POWERTRAIN HONGYAN	BOS
125	DLLA 145P 2397	0 445 120 361	SAIC FIAT POWERTRAIN HONGYAN	SAIC FIAT POWERTRAIN HONGYAN	BOS
126	DLLA 147P 2405	0 445 120 352/364	CAMC 10L	CAMC HANMA H6 H3	BOS
127	DLLA 154P 2406	0 445 120 368/441	HOWO	HOWO	BOS

No.	Nozzle Type	Injector No.	Engine	Matching model	Notes
128	DLLA 150P 2410	0 445 120 345 0 445 B29788	XICHAI		BOS
129	DLLA 150P 2420	0 445 120 372	YUCHAI		BOS
130	DLLA 152P 2422	0 445 120 373	WEICHAI WP7-EU4	DELONG	BOS
131	DLLA 146P 2437	0 445 120 377	CUMMINS		BOS
132	DLLA 150P 2441	0 445 120 381	YUCHAI		BOS
133	DLLA 147P 2444	0 445 120 379	YUCHAI		BOS
134	DLLA 147P 2445	0 445 120 380	YUCHAI		BOS
135	DLLA 147P 2474	0 445 120 391	WEICHAI	DELONG	BOS
136	DLLA 148P 2516	0 445 120 415	HOWO 540		BOS
137	DLLA 146P 2563	0 445 120 459	WEICHAI		BOS
138	DLLA 145P 2566	0 445 120 461	WEICHAI		BOS
139	DLLA 149P 2568	0 445 120 462	WEICHAI		BOS
140	DLLA 144P 2595	0 445 120 474	WEICHAI		BOS
141	DSLA 143P 5499	0 445 120 210 0986435503	CUMMINS		BOS
142	DSLA 124P 5500	0 445 120 208	CUMMINS		BOS
143	DSLA 143P 5501	0 445 120 212	CUMMINS		BOS
144	DSLA 128P 5510	0 445 120 231/445	CUMMINS		BOS

No.	Nozzle Type	Injector No.	Engine	Matching model	Notes
145	DSLA 124P 5516	0 445 120 238	CUMMINS		BOS
146	DSLA 143P 5519	0 445 120 255	CUMMINS		BOS
147	DSLA 143P 5540	0445 120 273	CUMMINS		BOS
BOS -110 series					
148	DSLA 140P 862++	0 445 110 021/146	RENAULT S.A.	RENAULT S.A.	BOS
149	DSLA 155P 863+	0 445 110 022/023 0986435008	OM660.940,CDI,450.3	Smart Cabrio/CityCoupe	BOS
150	DLLA 156P 889	0 445 110 034/035	MB-PKW		BOS
151	DSLA 144P 890+	0 445 110 036	PEUGEOT	PEUGEOT	BOS
152	DLLA 145P 927+	0 445 110 048	BMW	BMW	BOS
153	DLLA 145P 928+	0 445 110 049	BMW	BMW	BOS
154	DLLA 145P 978	0 445 110 059	VOLKSWAGEN	VOLKSWAGEN	BOS
155	DSLA 149P 979	0 445 110 063	RENAULT S.A.	RENAULT S.A.	BOS
156	DLLA 150P 1008	0 433 171 651			BOS
157	DLLA 150P 1011	0 445 110 064/101	HYUNDAI	HYUNDAI	BOS
158	DLLA 144P 1050	0 445 120 013 0986435525	RENAULT	RENAULT	BOS
159	DSLA 146P 1055	0 445 110 075/135	PEUGEOT	PEUGEOT	BOS
160	DLSA 143P 1058	0 433 175 309			BOS

No.	Nozzle Type	Injector No.	Engine	Matching model	Notes
161	DLLA 160P 1063+	0 445 110 080/131 0986435084	204D4,306D2,M57N 2.0d,3.0d	BMW	BOS
162	DLLA 150P 1065	0 445 110 082	ISUZU		BOS
163	DLLA 148P 1067C	0 445 110 081/231/336	MWM-BR		BOS
164	DLLA 143P 1069+	0 445 110 084	RENAULT S.A.	RENAULT S.A.	BOS
165	DLLA 156P 1107	0 445 110 095/096/120/121	BENZ MB-PKW		BOS
166	DLLA 156P 1111+	0 445 110 097/98/103/104	DC		BOS
167	DLLA 156P 1114	0 445 110 091/092	HYUNDAI	HYUNDAI	BOS
168	DSLA 140P 1142	0 445 110 110/145	RENAULT S.A.	RENAULT S.A.	BOS
169	DLLA 150P 1151	0 433 171 736	DAEWOO 225-9		BOS
170	DLLA 150P 1197\	0 445 110 126/290	SANTAFE TRAJET, TUCSON, SPORTAGE	HYUNDAI	BOS
171	DLLA 153P 1246	0 445 110 137/138	BENZ MB-PKW		BOS
172	DLLA 153P 1270	0 445 110 156/176/177	MB-PKW		BOS
173	DLLA 150P 1274	0 445 110 136	PEUGEOT	PEUGEOT	BOS
174	DSLA 144P 1295	0 445 110 119	FIAT FIFA	FIAT FIFA	BOS
175	DLLA 150P 1298	0 433 171 813			BOS
176	DLLA 160P 1308	0 445 110 216	BMW	BMW	BOS
177	DLLA 148P 1312	0 445 110 168	NISSAN		BOS

No.	Nozzle Type	Injector No.	Engine	Matching model	Notes
178	DLLA 148P 1313	0 445 110 169	NISSAN		BOS
179	DSLA 154P 1320	0 445 110 105/106/107/108/170	DC	BENZ	BOS
179	DSLA 154P 1320	0 445 110 171/181/182/189/190	DC	BENZ	BOS
180	DLLA 142P 1321	0 445 110 165/244	FIAT FIFA	FIAT FIFA	BOS
181	DLLA 153P 1322	0 445 110 172	HONDA		BOS
182	DLLA 156P 1367	0 445 110 185/283	HYUNDAI	HYUNDAI	BOS
183	DLLA 156P 1368	0 445 110 186/279/730	CR/IPL19/ZEREK10S	HYUNDAI	BOS
184	DLLA 153P 1378	0 445 110 166	DC		BOS
185	DLLA 160P 1415	0 445 110 219/0986435092	BMW	BMW	BOS
186	DLLA 150P 1437	0 445 110 183/316/331/578	FIAT FIFA	FIAT FIFA	BOS
187	DLLA 162P 1443	0 445 110 212 0986435151	BMW	BMW	BOS
188	DLLA 153P 1463	0 445 110 236/288/296	HONDA		BOS
189	DLLA 149P 1471	0 445 110 239/311	PEUGEOT	PEUGEOT	BOS
190	DSLA 142P 1474	0 445 110 062/076 0986435077	PEUGEOT	PEUGEOT	BOS
191	DLLA 155P 1493	0 445 110 250	MAZDA	MAZDA	BOS
192	DLLA 155P 1495				BOS
193	DLLA 156P 1509	0 445 110 255/256 33800-2A400	HYUNDAI/KIA	HYUNDAI/KIA	BOS

No.	Nozzle Type	Injector No.	Engine	Matching model	Notes
194	DLLA 150P 1511	0 445 110 257/258/725	HYUNDAI	NF SONATA、NEW SPORTAGE	BOS
195	DLLA 150P 1512	0 445 110 153/254/726	HYUNDAI	SANTA FE CM	BOS
196	DLLA 149P 1515/	0 445 110 259/281	PEUGEOT	PEUGEOT	BOS
197	DLLA 143P 1532	0 445 110 252	PEUGEOT	PEUGEOT	BOS
198	DLLA 138P 1533	0 445 110 247/248	IVECO-SOFIM	IVECO-SOFIM	BOS
199	DLLA 150P 1606	0 445 110 269/270	DAEWOO		BOS
200	DLLA 142P 1607	0 445 110 276	FIAT FIFA 菲亚特	FIAT FIFA	BOS
201	DLLA 153P 1608	0 445 110 274	HYUNDAI		BOS
202	DLLA 153P 1609	0 445 110 277/278	HYUNDAI		BOS
203	DLLA 88P 1620	0 445 110 280	RENAULT S.A.	RENAULT S.A.	BOS
204	DLLA 149P 1625	0 445 110 352 0986435233	HHD,G8D,TDCi	Ford Focus 1.6d	BOS
205	DLLA 152P 1661+	0445 110 300/524	FIAT FIFA	FIAT FIFA	BOS
206	DLLA 160P 1650+	0 445 110 289	BMW	BMW	BOS
207	DLLA 150P 1666	0 445 110 293/404/407	GREAT WALL 4cyl._2.8L TC	GREAT WALL HAVAL, STEED	BOS
208	DLLA 82P 1668	0 445 110 305/521	JMC 4JB1	JMC 4JB1	BOS
209	DLLA 155P 1674	0 445 110 291/447	DEUTZDALIAN CA4DC1-EU3	LIGHT TRUCK	BOS
210	DLLA 147P 1702	0 445 110 313/445/446	FOTON 4DA1-2B1	JAC2.8I STAREX	BOS

No.	Nozzle Type	Injector No.	Engine	Matching model	Notes
211	DLLA 145P 1720	0 445 110 317/482	XINCHEN 4cy1-1.9L/2.5l	HUACHEN Granse/HAISHI H2	BOS
212	DLLA 150P 1734	0 445 110 322/351/398	FIAT FIFA	FIAT FIFA	BOS
213	DLLA 145P 1738	0 445 110 321	JMC 2.5L VM-JE4D25A	ZTE PICK UP TRUCK	BOS
214	DLLA 156P 1742	33800-2A900	HYUNDAI		BOS
215	DLLA 82P 1773	0 445 110 335	JAC 4DA1-2B/2B1/2B2	JAC LIGHT TRUCK	BOS
216	DLLA 150P 1803	0 445 110 333	DCDC4102H	DONGFENG	BOS
		0 445 110 383	DFM Chaoyang 4102H		
217	DLLA 148P 1809	0 445 110 345	YANGCHAI		BOS
218	DLLA 149P 1813	0 445 110 334	DCDC4D47,2V,Euro3		BOS
219	DLLA 150P 2125	0 445 110 356	YUCHAI		BOS
220	DLLA 151P 2128	0 445 110 362/363	JMC		BOS
221	DLLA 152P 2137	0 445 110 340/739	PEUGEOT	PEUGEOT	BOS
222	DLLA 152P 2149	0 445 110 373	HONGDA		BOS
223	DLLA 162P 2160+	0 445 110 368/369/429	VOLKSWAGEN	VOLKSWAGEN	BOS
224	DLLA 145P 2168	0 445 110 376/594	BAW FOTON CUMMINS	FOTON	BOS
225	DLLA 159P 2204	0 445 110 289/401/600/601 0986435179/0986435210 0986435245	N47D20C/A,N47C16A	BMW / Mini	BOS
226	DLLA 155P 2264	0 445 110 447	DEUTZDALIAN FAW DACHAI		BOS

No.	Nozzle Type	Injector No.	Engine	Matching model	Notes
227	DLLA 162P 2266	0 445 110 442/443	GREAT WALL 4D20_2.0L-EU4	HAVAL H6	BOS
228	DLLA 150P 2272	0 445 110 454	JMC	JMC	BOS
229	DLLA 145P 2301	0 445 110 483/484	SDEC		BOS
230	DLLA 155P 2312	0 445 110 493/494/750	JAC		BOS
231	DLLA 150P 2339	0 445 110 511	IVECO		BOS
232	DLLA 144P 2341	0 445 110 519/740	INDIA DAMM		BOS
233	DLLA 152P 2348	0 445 110 526/527	Yunnei		BOS
234	DLLA 152P 2350	0 445 110 528/529	Yunnei		BOS
235	DLLA 153P 2351	0 445 110 541	DEUTZDALIAN FAW DACHAI		BOS
236	DLLA 151P 2359	0 445 110 531	BAW FOTON CUMMINS		BOS
237	DLLA 143P 2365	0 445 110 537	QINGLING NO AMP_4JB1T(7692)	QINGLING	BOS
238	DLLA 150P 2434	0 445 110 626/627	JMC	JMC	BOS
239	DLLA 150P 2439	0 445 110 631/630	JMC 4JB1 TC	JMC	BOS
240	DLLA 150P 2440	0 445 110 629/628	JMC 4JB1 TC	JMC	BOS
241	DLLA 155P 2473	0 445 110 278	GREAT WALL	GREAT WALL	BOS
242	DLLA 151P 2479	0 445 110 692	DCD,ISUZU		BOS
243	DLLA 151P 2488	0 445 110 691	BAW FOTON CUMMINS		BOS

No.	Nozzle Type	Injector No.	Engine	Matching model	Notes
BOS-φ3.5 series					
244	DLLA 158P 1500	0 445 120 042	GM	GM	BOS
245	DLLA 146P 1545	0 445 120 050 /185 0986435518	CUMMINS	Cummins	BOS
246	DLLA 152P 1546	0 445 120 072	MMC-NFZ		BOS
247	DLLA 145P 1794	0 445 120 157	SFH Cursor 9	CENLVON HEAVY TRUCK	BOS
248	DLLA 146P 2145	0 445 120 193	CUMMINS		BOS
249	DLLA 150P 2153	0 445 120 178	RUSSIA JAMZ	RUSSIA JAMZ	BOS
250	DLLA 143P 2155	0 445 120 161/204	CUMMINS Isbe-EU4	YUTONG, KINGLONG BUS	BOS
251	DLLA 146P 2161	0 445 120 199	CUMMINS	CUMMINS	BOS
252	DLLA 146P 2459	0 445 120 387	DONGFENG	DONGFENG COMMERCIAL VEHICLE	BOS
253	DLLA 151P 2554	0 445 120 447	XICHAO		BOS
254	DLLA 153P 2558	0 445 120 453	XICHAO		BOS



Common-Rail Diesel Parts Manufacturer

Creating Classic Goods with Science & Technology to Continue Legends



No.	Nozzle Type	Injector No.	Engine	Matching model	Notes
DSO series					
255	DLLA 155P 683	095000-013# / 103# 23910-104#	HINO K13C	HINO 700S 12.9d	DSO
256	DLLA 145P 701				DSO
257	DLLA 157P 715		mitsubishi canter	mitsubishi canter	DSO
258	DLLA 155P 733	095000-0245 23910-1145/1146	K13C,Profia 12.9d	HINO 700	DSO
259	DLLA 147P 747	095000-057X 23670-27010/27030/29015 23670-29035/29036	TOYOTA AVENSIS 2.0 TOYOTA RAV4 TOYOTA PREVIA	TOYOTA	DSO
260	DLLA 145P 748	095000-0404 23910-1163/1164	P11C,700,Profia	Hino 700 Series 10.5d	DSO
261	DLLA 155P 750	095000-036# 8-97239161	Y30DT,Euro 3	Opel\Renault\Saab\Vauxhall	DSO
262	DLLA 155P 753	09500-0750 23670-30020/39025/39026	TOYOTA LAND CRUISER	TOYOTA LAND CRUISER	DSO
263	DLLA 143P 761	095000-056# 6218-11-3100/3101/3102	PC200-7/PC300-7/PC400-7 PC450-8/PC600-6 WA500-6 D155-AX5/D275-A/D275-A5	KOMATSU	DSO
264	DLLA 147P 762	095000-0611 23910-1191	HINO P11C		DSO
265	DLLA 143P 763				DSO
266	DLLA 148P 765	09500-051# 16600-8H80#	YD22ETI,dCi,FWD,4x4,T30,Di 2.2d	NISSAN X-Trail	DSO
267	DLLA 151P 771	095000-072# ME300290	6M60,6M60T,6M60-T1,FH,FK,FM	mitsubishi Fighter	DSO
268	DLLA 149P 786	095000-076# 1-15300415	ISUZU-6SD1 9.8d	ISUZU Various	DSO
269	DLLA 147P 788	095000-077# / 094# 23670-30030/30035/30036	2KD-FTV	Toyota Dyna 2.5d Toyota Hiace 2.5d Toyota Hilux 2.5d	DSO
270	DLLA 142P 793	095000-0801 6156-11-3100	SAA6D125E-3,PC450LC-7 11.0d	KOMATSU	DSO

No.	Nozzle Type	Injector No.	Engine	Matching model	Notes
271	DLLA 150P 794				DSO
272	DLLA 156P 799	095000-500# 8-97306071-#	4HJ1,4HK1-TCC/TCS	ISUZU N Series 5.2d	DSO
273	DLLA 148P 800	DSO P/N 8000	NISSAN PRIMERA		DSO
274	DLLA 152P 805	095000-503# / 785# / 883# RF5C-13-H50/ABC	MAZDA 5/6 2.0	MAZDA 6 and MPV	DSO
	DLLA 152P 1038				
275	DLLA 133P 814	095000-5050 RE516540/RE519730 RE507860/SE501924	JOHN DEER 6.8L/4.5L	JOHN DEER	DSO
276	DLLA 150P 815	095000-512# 095000-689# 095000-721# 095000-755# 095000-758#	1CD-FTV,D-4D,ZDE12,CDE12,ZER,ZZE12	TOYOTA Avensis 2.0d TOYOTA Avensis Verso 2.0d TOYOTA Corolla Verso 2.0d TOYOTA Avensis 2.0d	DSO
	DLLA 150P 1023	23670-09030/09031/09220/09250 23670-0G010/0G020/0G030/0G040			
277	DLLA 148P 816	095000-507# / 513# 16600-AW400/AW420/AW40C	YD22DDTi	NISSAN X-Trail 2.2d Almera 2.2d Primera 2.2d	DSO
278	DLLA 148P 817	095000-508X 897313-8612/-16	Opel Astra1.7L,Combo,Corsa and Meriva	Opel	DSO
279	DLLA 148P 820	095000-5160 RE524362/RE518725 RE504181/SE501937	JOHN DEER 8.1L	JOHN DEER	DSO
280	DLLA 148P 821	095000-5150/7560 RE524361/RE518726 RE53961/SE501936	JOHN DEER 6081T 8.1L	JOHN DEER	DSO
281	DLLA 148P 824	095000-518# 16600-BN80#	YD22DDTI,WP12,Estate	NISSAN	DSO
282	DLLA 148P 826	095000-519# RE524364/RE518723/SE501939	6081T 8.1d	JOHN DEER	DSO
283	DLLA 148P 828	095000-5230 RE524360/SE501935	JOHN DEER 8.1L	JOHN DEER	DSO
284	DLLA 144P 830				DSO
285	DLLA 158P 834	095000-522# 23670-E0340/E0341	HINO P13C	HINO 700-Series	DSO

No.	Nozzle Type	Injector No.	Engine	Matching model	Notes
286	DLLA 150P 835	095000-521# 23670-E0351	CAMC, HINO P11C/325PS	HINO	DSO
287	DLLA 155P 840	095000-6521/655X 23670-79026/79027/E0091	HINO 300 N04C/TOYATA Dyna	Hino Toyota	DSO
	DLLA 155P 1044				
288	DLLA 155P 842	095000-659X	HINO J08/J08E	KOBELCO 350-8/220-8	DSO
		23670-E0010	Revizyonlu New Holland E385	KOBELCO 350 Excavator	
289	DLLA 158P 844	095000-636#/5342/8933 8-97609788-3 8-97609788-4/5/6 8-98246751-#	ISUZU 4KH/6HK ISUZU Novo Euro4 Eur05 ISUZU Turkuaz ISUZU NPR ISUZU Citimark	ISUZU, QINGLING 700P Truck	DSO
	DLLA 158P 1092				
290	DLLA 155P 848	095000-635# / 6811 23670-E0050 23910-1440	HINO J05E/J06 5.2d	KOBELCO 200/230/250/260-8	DSO
291	DLLA 139P 851	095000-548# RE520240/RE520333	6045, S350, Tier2, PowerTech 4.5d	JOHN DEER	DSO
292	DLLA 142P 852	095000-1211/0809 6156-11-330#	KOMATSU SA60125E	KOMATSU FC450-7/400-7	DSO
293	DLLA 158P 854	095000-5471 8-97609788-3 8-98160061-3 8-94392058-1 8-97609789-4 8-97609788-0 8-98284393-0 v 8-97600666-0	ISUZU 6HK1、4HK1	Sumitomo 230/350/450 HITACHI 240/250-3	DSO
294	DLLA 157P 855	095000-545# ME302143	mitsubishi 6M60T 7.5d	mitsubishi	DSO
295	DLLA 155P 856	095000-660# 23670-E0040/E0041	J08E 7.7d/J08C 8.0d	HINO 500 Series	DSO
296	DLLA 152P 862	095000-698#/610# 8-98011604 8-98055862	4JJ1,4JJ1-TC,4JJ1-TCX,Rodeo,KB300	ISUZU DMAX 3.0	DSO
297	DLLA 155P 863	095000-544# / 592# / 676# 095000-703# / 740# / 754# 095000-778# / 822# / 829# 23670-0L020/09070/09330 23670-0L050/30140/30280 23670-39185/39186/39215 23670-39216/39316/30140	TOYOTA VIGO 1KD\2KD	TOYOTA Hilux、Hiace, Land Cruiser	DSO

No.	Nozzle Type	Injector No.	Engine	Matching model	Notes
298	DLLA 145P 864	095000-5931/588X/874X/776X 23670-09060/09061/09360 23670-0L010/070/30240/30300 23670-39235/39275/39276	TOYOTA VIGO 2KD-HILUX/-HIACE	TOYOTA PICK-UP	DSO
	DLLA 145P 1024				
299	DLLA 152P 865	095000-551#/4135/4152/4157/ 095000-8981/5562 8-98030550-4 8-97603415-#	6WF1-TC 14.3d 6UZ1 9.9d 6WG1 15.7d	ISUZU PUMP TRUCK	DSO
	DLLA 152P 1097				
300	DLLA 150P 866	095000-555# 095000-831# 33800-4570#	HYUNDAI COUNTY 3.9d	HYUNDAI HD78	DSO
	DLLA 150P 1059				
301	DLLA 145P 870	095000-560# 1465A041	4D56,HP,Di-D,Euro 3,Euro 4	MITSUBISHI L200 MITSUBISHI Pajero	DSO
302	DLLA 155P 871	095000-561# / 611# 095000-690# / 724# 095000-725# / 761# 23670-0R160/0R110/0R060 23670-0R010/09260/09200 23670-09130	TOYOTA 2AD-FTV,D-4D	TOYOTA Avensis	DSO
	DLLA 155P 1027				DSO
303	DLLA 145P 875	095000-576# / 811# 1465A054/1465A307	MITSUBISHI Pajero 4M41 Euro3 Euro4	MITSUBISHI	DSO
304	DLLA 155P 876	095000-764X 23670-09140/09210/09290 23670-0R020/0R070/0R120/0R170	TOYOTA	TOYOTA Hilux III TOYOTA LAND CRUISER TOYOTA PRADO	DSO
305	DLLA 155P 1028				
306	DLLA 152P 879	8-98055863-0	ISUZU DMAX 2.5 Std	ISUZU 2.5 Std	DSO
307	DLLA 155P 880	095000-6760/7030 095000-7780/7410	TOYOTA HILUX 2.5L Euro4	TOYOTA LAND CRUISER PRADO	DSO
	DLLA 155P 1025				
308	DLLA 154P 881	095000-629# 6245-11-3100	SAA6D170E-5A,D375-5,WA600-8	Komatsu	DSO

No.	Nozzle Type	Injector No.	Engine	Matching model	Notes
309	DLLA 153P 884	095000-5800/5801	TRANSIT/DUCATO/JUMPER/ BOXER PUMA (14) 2.2L & 2.4L	FIAT DUCATO FORD TRANSIT FORD TRANSIT 2.2 TOURNEO PEUGEOT BOXER	DSO
		6C1Q-9K546-AC			
310	DLLA 153P 885	095000-7060/581#	FORD Transit 2.2L & 2.4L		DSO
310	DLLA 153P 885	6C1Q-9K546-BC/BB	FORD Transit 2.2L & 2.4L		DSO
311	DLLA 139P 887	095000-649# / 880# RE529118/RE524382	JOHN DEER D 7430 Eng. 6068HL482	JOHN DEER	DSO
312	DLLA 133P 888	095000-6460	6090T TRACTOR	JOHN DEER	DSO
313	DLLA 125P 889	095000-648# RE546776/RE528407 RE529149/SE501947	JOHN DEER 9.0L S450	JOHN DEER	DSO
314	DLLA 129P 890	095000-6470 RE546777/RE528408 RE529151/SE501948	JOHN DEER 9.0L	JOHN DEER	DSO
315	DLLA 152P 898	059000-583# 8-973530800 8-97353080 DCRI105830	Z30DT,Euro 4 P9X-701/715 D308L,6DE1	Opel\Renault\Saab\Vauxhall	DSO
316	DLLA 150P 907	095000-5951	YUCHAI	Auman	DSO
317	DLLA 158P 909	095000-597# 23670-E0360	12.9d E13C,FS,SS,6x4	HINO 700 FS	DSO
318	DLLA 156P 910				DSO
319	DLLA 150P 914	095000-6030 33800-87000	Mega Truck	HYUNDAI	DSO
320	DLLA 148P 915	095000-6070 6251-11-3100	PC350-7, PC400-7, PC400-8, PC450-7, PC550, WA320, WA470	KOMATSU	DSO
321	DLLA 152P 917	095000-602# 16600-ES61#	NISSAN X-TRAIL		DSO
322	DLLA 138P 919	095000-6120 6261-11-3100	KOMATSU 450-7,PC650-8	KOMATSU 450-7,PC650-8	DSO
323	DLLA 148P 924	095000-613# 8-97376270-#	Opel Astra,Corsa,Meriva and Meriva	Opel	DSO

No.	Nozzle Type	Injector No.	Engine	Matching model	Notes
324	DLLA 139P 925	095000-650# 095000-872# RE546782/RE529414 RE529117/SE501927	4045T, 6068T, S350, Tier3, 4cyl,HPCR	JOHN DEER Various	DSO
325	DLLA 150P 927	095000-6222/594#	XICHAI 6DL/4DL	FAW HEAVY TRUCK	DSO
326	DLLA 152P 929	095000-6300 1-15300436	6WG1, Heavy Duty,C/E-Series,ZX450	ISUZU GIGA HITACHI Excavator	DSO
327	DLLA 148P 932	095000-624# 16600-VM00 ABCD 16600-MB40#	NISSAN Cabstar	NISSAN NP300 SKYSTAR 2.5L	DSO
328	DLLA 138P 934	095000-628# 6219-11-3100	SAA6D170,HD785-7,WA900-3	KOMATSU	DSO
329	DLLA 155P 939	095000-696# / 730# / 731# / 767# 23670-09180/09240/09280 23670-0R030/0R140/0R190	1AD-FTV DCRI107670	TOYOTA AURIS TOYOTA AVENSLS TOYOTA COROLLA TOYOTA VERSO	DSO
330	DLLA 155P 941	095000-6511 23670-E0080/E0081 23670-79015/79016/79017	HINO N04C-TN/TV/TU	HINO	DSO
331	DLLA 127P 944/1098	095000-631# RE546784/RE530362 RE531209/SE501925	4045T, 6068T, S350, Tier3, 4cyl.	John Deer Various	DSO
332	DLLA 152P 947	095000-625# / 624# / 565# 16600-EC000/ABC 16000-EB300/AB	NISSAN NAVARRA 2.5L Euro4	NISSAN	DSO
333	DLLA 152P 947B	095000-6250	NISSAN NAVARRA		DSO
334	DLLA 155P 948	095000-6581	HINO J08, 330PS	KINGLONG BUS	DSO
335	DLLA 151P 955	095000-662# 7C16-9K546-AB	Ford Transit 3.2L 200P	JMC \ Ford	DSO
336	DLLA 153P 958	095000-6631 16650Z600E	NISSAN MD9M NISSAN LORRY	UD Trucks	DSO
337	DLLA 152P 959/1077	095000-6650/5504 8-98030550-#	ISUZU 6WF1	ISUZU GIGA	DSO
338	DLLA 155P 960	095000-668# 095000-697# 095000-762# 095000-733# 095000-768# 095000-769#	23670-09190/09230 23670-09270/0R050 23670-0R130/0R180 23670-09190/09230	Toyota Avensis, Rav4, Corolla Verso /Lexus IS200	DSO
339	DLLA 147P 962	095000-7011	New Toyota Hilux / Dyna		DSO
340	DLLA 155P 964	095000-6790	SDEC 6D114, SC9DK		DSO
	DLLA 155P 1090				

No.	Nozzle Type	Injector No.	Engine	Matching model	Notes
341	DLLA 155P 965	095000-6700	W615	HOWO SINO TRUCK	DSO
		095000-6701			
342	DLLA 150P 966				DSO
	DLLA 150P 1026				
343	DLLA 157P 969	095000-862X	MITSUBSIHI 6M60T	MITSUBSIHI	DSO
344	DLLA 155P 970	095000-673# / 753# 095000-771# / 973# / 978# 23670-51020/59025/51030/ 23670-51031/59035/59036 23670-59037	1VD-FTV,D,V8,D-4D,J200	Toyota Land Cruiser 200 V8	DSO
345	DLLA 158P 974				DSO
346	DLLA 153P 977	095000-6693	XICHAI	BUS	DSO
347	DLLA 152P 980	095000-610# / 698# 8-98011604-# 8-98055862-#	4JJ1,4JJ1-TC,4JJ1-TCX,,KB300	ISUZU DMAX3.0	DSO
348	DLLA 152P 981	095000-699# 8-98011605-#	ISUZU DMAX 4JK1 2.5L	ISUZU	DSO
349	DLLA 129P 983	095000-688# / 881# RE532216/RE533454 RE546780/SE501934	JOHN DEER 4.5d/6.8d	JOHN DEER	DSO
350	DLLA 158P 984	095000-8901/5471/0660 8-98151837-1	ISUZU 4HK1/6HK1	ISUZU	DSO
	DLLA 158P 1096				
351	DLLA 155P 985	095000-589# / 773# 23670-30080/30180/30210/30320 23670-39135/39136/39155 23670-39156/39295/39296	LAND CRUISER 1KD-FTV 3.0L Euro3	TOYOTA LAND CRUISER TOYOTA PRADO	DSO
352	DLLA 152P 989	095000-714# 33800-52000	F-Engine,D4GA,F150,HD75	HYUNDAI Mighty 3.9d	DSO

No.	Nozzle Type	Injector No.	Engine	Matching model	Notes
353	DLLA 150P 991	095000-7172 23670-E0370	HINO P11C CAMC 380PS	HINO 700P 10.5d	DSO
354	DLLA 155P 1025	095000-7781/7731	TOYOTA	TOYOTA	DSO
355	DLLA 155P 1028	095000-764# / 623# 23670-0R020 23670-0R170 23670-09290	TOYOTA RAV4 2AD-FTV 2.2L TOYOTA COROLLA VERSO 2AD-FTV 2.2L	TOYOTA	DSO
356	DLLA 155P 1030	095000-956X / 749# 1465A257/297	MITSUBSIHI L200 CR 4D56	MITSUBSIHI	DSO
357	DLLA 145P 1031	095000-7500 1465A279	MITSUBSIHI PAJERO, MONTERO 4M41	MITSUBISHI	DSO
358	DLLA 152P 1040	095000-837#	ISUZU DMAX 2.5 VNT	ISUZU	DSO
359	DLLA 155P 1044	095000-652# 23670-E0091	TOYOTA DYNA 200	TOYOTA	DSO
360	DLLA 145P 1049	095000-8011	HOWO	HOWO	DSO
361	DLLA 150P 1052	095000-8100/8871	HOWO	HOWO	DSO
362	DLLA 152P 1058	095000-8420	XICHAI		DSO
363	DLLA 155P 1062	095000-829X/822X/856X 23670-0L050/0L020 23670-30370/09070/09330/30140 23670-30100/30280/39185/39186 23670-39215/39216/39316	TOYOTA VIGO 1KD	TOYOTA	DSO
364	DLLA 152P 1071		ISUZU DMAX 2.5 Std	ISUZU	DSO
365	DLLA 152P 1072	095000-543# / 610# / 8340	ISUZU DMAX 3.0	ISUZU	DSO
366	DLLA 152P 1077	095000-6650/5504	ISUZU 6WF1	ISUZU	DSO
367	DLLA 150P 1080	095000-8730	SDEC	SDEC	DSO
368	DLLA 150P 1113	095000-6800/9690 1J57453051	Kubota	Kubota	DSO



Liwei is not the only in China but absolutely your best choice !

No.	Nozzle Type	Injector No.	Engine	Matching model	Notes
DSO-G3\G4 series					
369	G3S2	295050-0820 23670-30190		TOYOTA	DSO
370	G3S4				DSO
371	G3S6	295050-018#/052#/020#/046#/053# 23670-0L090/39365/30400/09350	HILUX/ LAND CRUISER 1KD/2KD-FTV EURO 4	TOYOTA VIGO 3.0/2.5 VNT	DSO
372	G3S7	095000-019# / 053# / 021# / 047# 23670-0L100/30410/39255/09340	Hilux 1KD-FTV 3.0L Hilux 2KD-FTV 2.5L	TOYOTA	DSO
373	G3S9			TOYOTA	DSO
374	G3S12	295050-0231		Hino	DSO
375	G3S21	295050-0380	XICHAJ		DSO
376	G3S29	295050-1710 8-98238318-0 8-98076995-2 01S01513J	ISUZU	ISUZU	DSO
377	G3S32	295050-056# 1465A351	MITSUBISHI	MITSUBISHI PAJERO CLASSIC MITSUBISHI PAJERO IV	DSO
378	G3S33	23670-30400/0L110/09380/ 295050-046# / 081# 295050-051# / 074#	TOYOTA VIGO 2.5 VNT 2KD	TOYOTA Hilux Hiace	DSO
379	G3S37	295050-0670	HYUNDAI MIGHTY	HYUNDAI	DSO
380	G3S40	2095050-0723	KOMATSU	KOMATSU	DSO
381	G3S41	295050-076#	HINO N04C	HINO	DSO
382	G3S45	295050-0890 1465A367	L200 4D56 EURO 5	MITSUBISHI	DSO
383	G3S46	295050-090# 16600-5X00#/LC10A/B/LC100	Cabstar YD25 Euro 5	Nissan Navara 2.5L	DSO
384	G3S48	295050-0933	QINGLING		DSO

No.	Nozzle Type	Injector No.	Engine	Matching model	Notes
385	G3S49	12644527 03R 07894			DSO
386	G3S50			Toyota Vig	DSO
387	G3S51	166005X30A		NISSAN FRONTIER SEL 2.5	DSO
388	G3S52	295050-1060 16600-3XNOA		NISSAN	DSO
389	G3S53	5296723	CUMMINS	FOTON CUMMINS AUMARK 3.8	DSO
390	G3S54	295050-1170	HINO	HINO	DSO
391	G3S56	5284016/5365904	CUMMINS	FOTON CUMMINS AUMARK 2.8	DSO
392	G3S67	295050-1980 1J705-53052	KUBOTA	KUBOTA	DSO
393	G3S69				DSO
394	G3S71				DSO
395	G3S73	295050-1440/BR336004			DSO
396	G3S74	295050-1460	XICHA1 4DL		DSO
397	G3S77	295050-1760 1465A439	MITSUBISHI L200 4N15 2.4L Euro 5	MITSUBISHI	DSO
398	G3S78				DSO
399	G3S79	295050-1590			DSO
400	G3S81			VOVLO	DSO
401	G3S82	111200-E1ECO 295050-1610	CUMMINS		DSO
402	G3S87				DSO
403	G3S89				DSO
404	G3S91	295050-1520/8630	ISUZU、HITACHI		DSO

No.	Nozzle Type	Injector No.	Engine	Matching model	Notes
405	G3S93	295050-1550/2900	ISUZU、HITACHI		DSO
406	G3S97				DSO
407	G3S99	295050-1560/2870	ISUZU、HITACHI		DSO
408	G3S101				DSO
409	G3S103				DSO
410	G3S107	1J500-53051			DSO
411	G3S112	5344766	CUMMINS		DSO
412	G3S120	5365904/5284016	CUMMINS		DSO
413	G3S123				DSO
414	G3S126	8-98331847-1 07U 01732J			DSO
415	G3S127	5367913	CUMMINS		DSO
416	G3S130	5396273	CUMMINS		DSO
417	G3C001	S00001059+07/1020	SDEC		DSO
418	G4P004	295700-0560 23670-0E020/09430/11020/19025	TOYOTA HILUX REVO 2.4	TOYOTA	DSO
419	G4P005	23670-0E020	TOYOTA HILUX REVO 2.8	TOYOTA	DSO
420	DLLA 150P 088	105017-0880	KOMATSU	KOMATSU	ZXL/EU2
421	DLLA 158PN 104	105017-1040	MITSUBISHI	KOBELCO	ZXL/EU2
422	DLLA 145P 574	0 433 171 435	CUMMINS	HYUNDAI	BOS/EU2
423	DLLA 145P 606	0 433 171 454	CUMMINS	KOMATSU 6#	BOS/EU2



No.	Order Number	Injector No.
01	02#	09500-521X/522X/551X/764X/691X/604X/623X
02	04#	09500-503X/522X/595X/635X/659X/679X/785X/789X
03	06#	09500-532X/547X/551X/651X/655X/848X/890X
04	10#	09500-512X/521X/548X/565X/597X/596X/635X/659X/658X/717X/698X/625X/636X/697X/829X
05	18#	09500-026X/545X/686X/682X/972X/505X
06	19#	09500-523X/534X/547X/548X/550X/611X/636X/630X/690X/778X
07	29#	09500-551X/670X/548X/
08	31#	09500-622X/669X/670X/801X/810X
09	36#	09500-679X
10	BF23 (SF96) (KE02)	09500-580X



GLOBAL SERVICES >>>

SERVICE PROMISES

- Reply to customers within 24 hours
- provide the service within 24 hours in service network station
- provide the service within 48 hours of the service network station(remote areas)
- Service hotline is on 24 hours per day
- Service Hotline: 0086-13600606071

WE WARMLY AND SINCERELY WELCOME PEOPLE FROM CHINA AND ABROAD TO VISIT AND COOPERATE WITH LIWEI !

LWEI products have been sold to 50 countries and regions such as USA, Argentina, Brazil, Canada, Chile, Mexico, England, Germany, Italy, Poland, Russia, Turkey, Iraq, Syria, UAE, India, Indonesia, Malaysia, Pakistan, Singapore, Vietnam, Burma, Thailand, Egypt, Nigeria, South Africa, Algeria, Ukraine, Kyrgyzstan ect.